

General Notes
 1. Contractor to verify all dimensions and check level datums on site
 2. All of the designs are the sole property of TACP Architects Ltd and may not be used without their written agreement
 3. All prints, specifications and their copyright are the property of TACP Architects Ltd
 4. Do not scale off drawings
 5. All dimensions shall be checked on site before commencement of shop drawings, manufacture and all discrepancies must be reported to TACP Architects Ltd

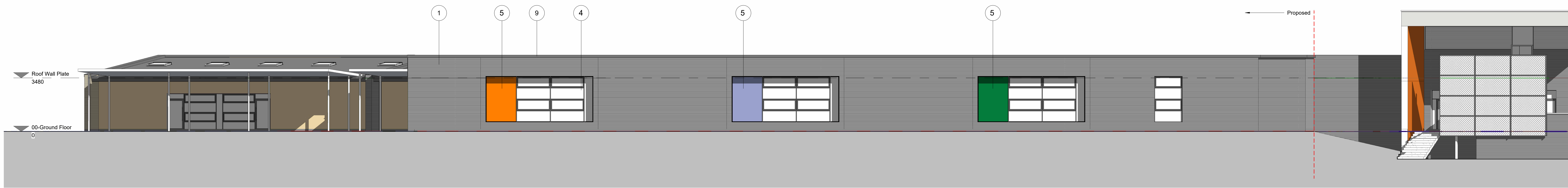

1 Main Proposed Extension - East Elevation
 1 : 100

- MATERIAL KEY**
- ① Charcoal Smooth brick in stretcher bond with dark grey mortar to match existing
 - ② Buff (municipal grey) Smooth brick in stretcher bond with colour mortar to match existing
 - ③ Render facade - cream to match existing
 - ④ PPC aluminium clad timber doors and windows to match existing - RAL 7016
 - ⑤ Ceramic glazing feature panels - enamel backed glazing in double glazed units - colours TBC
 - ⑥ Roofing membrane - Light Grey to match existing
 - ⑦ Rooflight to match existing - RAL 7037 metal upstands
 - ⑧ PV Array - size tbc by M&E Engineer
 - ⑨ Metal flashings, window cills and aluminium coping PPC - RAL 7016
 - ⑩ External canopy - mild steel frame galvanised and PPC RAL 9006 White. Roof clad in UV stable PET sheeting to match existing
 - ⑪ Galvanised steel bike shelter PPC with clear UV rated PET-G roof to include scooter rack - colour RAL black 9005 TBC

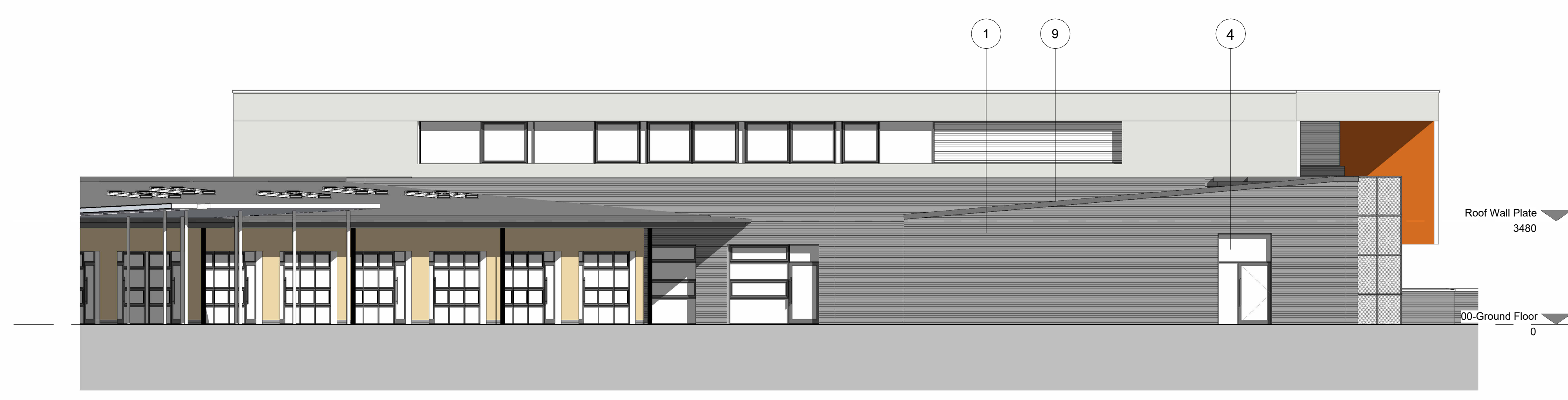

2 Main Extension - South Elevation
 1 : 100

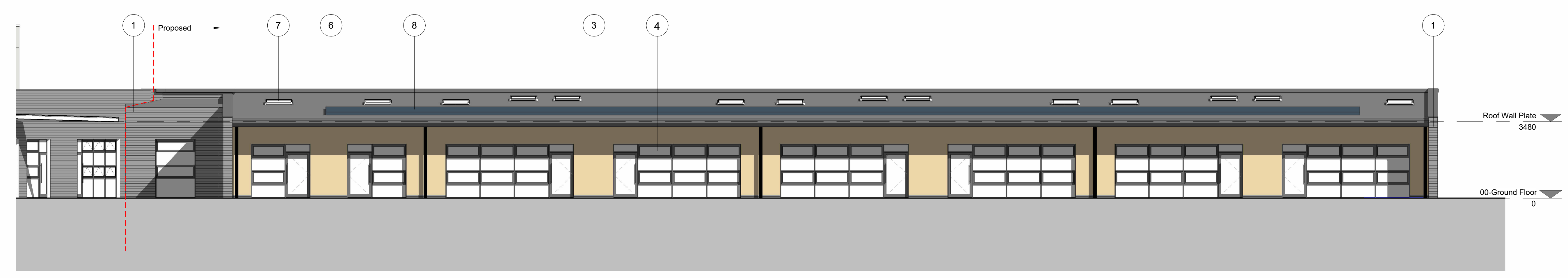

3 Main Proposed Extension - West Elevation
 1 : 100

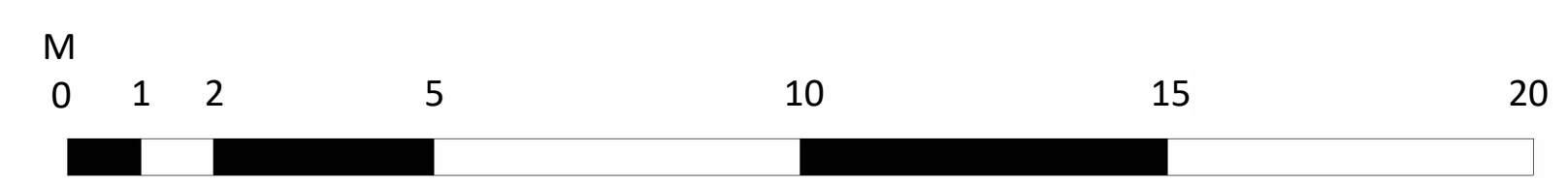

External levels are shown indicatively only and are to be modelled in line with existing / proposed site levels.
 Information based on drawings supplied by the client and on information discussed at initial client meeting.

Rev	Date	Description	By	Check
PO1	14/04/23	Issued for Planning	MR	AJ

Client
PAYEAWAYS
 Building Contractors

Project Title
Lawley Village Academy

Sheet Name
Proposed Main Extension Elevations

Purpose of issue
 Planning Issue

Scale
 1 : 100@A0

Date
 03/29/23

Drawn By
 KM

Checked By
 AJ

Office
 Wrexham

Job Number
 22072

Project*Originator*Zone*Level*Type*Role*Number
 LVA- TACP- PB- ZZ- DR- A- 2000

Revision
 PO1

TACP Architects Ltd
 Pembroke House
 Ellice Way, Wrexham Technology Park,
 Wrexham, LL13 7YT
 01978 291151

admin@tacparchitects.co.uk
 www.tacparchitects.co.uk

Architecture • Interior Design • Healthcare Planning • Conservation • Masterplanning • Sustainable Design